

ORO GRANDE LODGE CONDOMINIUM MAP
 LOCATED IN H.E.S. 110, NE 1/4 SECTION 24, TOWNSHIP 5 SOUTH,
 RANGE 77 WEST, OF THE 6TH PRINCIPAL MERIDIAN,
 COUNTY OF SUMMIT, STATE OF COLORADO
 SHEET 2 OF 7

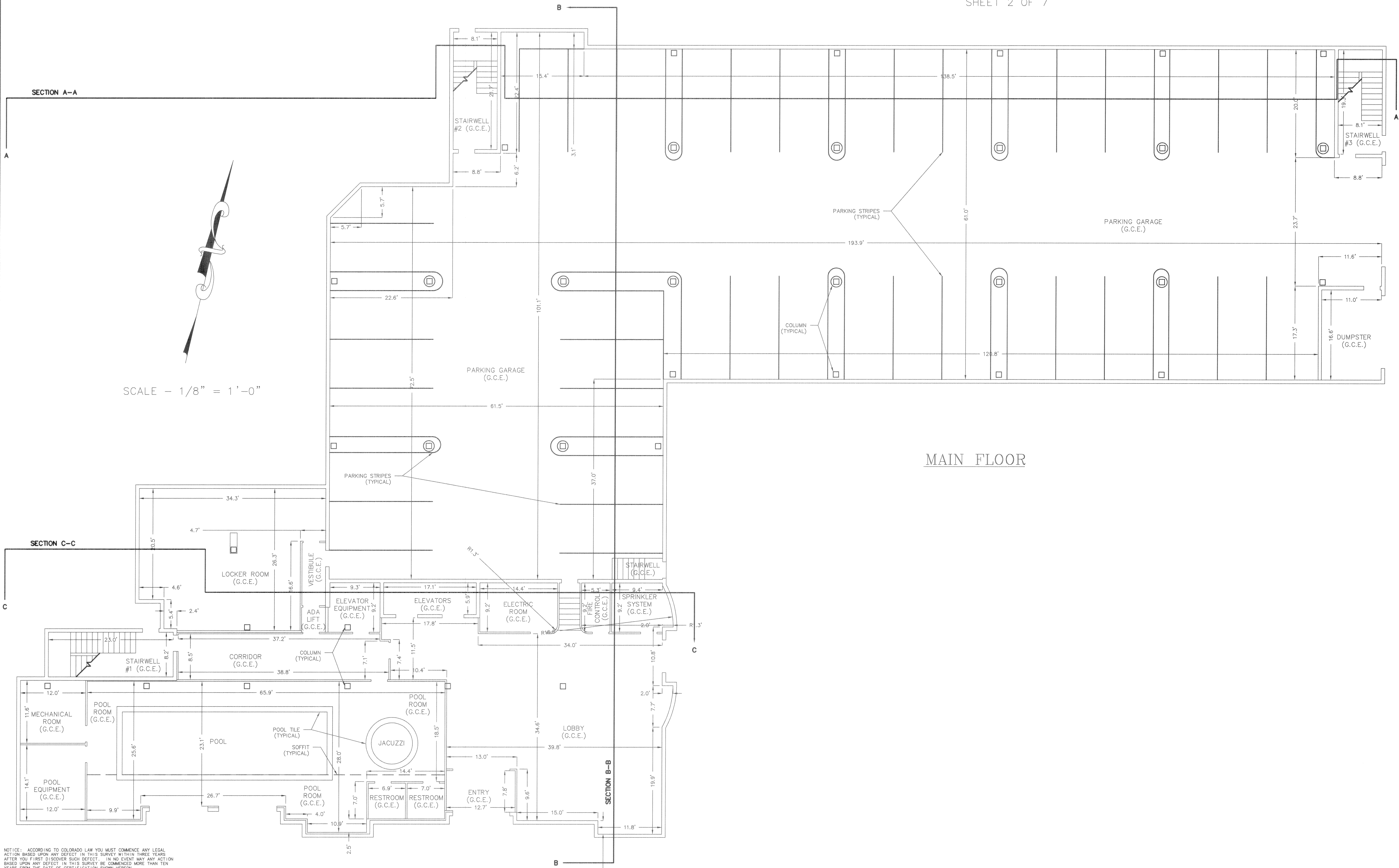

SCALE - 1/8" = 1'-0"

MAIN FLOOR

NOTICE: ACCORDING TO COLORADO LAW YOU MUST COMMENCE ANY LEGAL ACTION BASED UPON ANY DEFECT IN THIS SURVEY WITHIN THREE YEARS AFTER YOU FIRST DISCOVER SUCH DEFECT. IN NO EVENT MAY ANY ACTION BASED UPON ANY DEFECT IN THIS SURVEY BE COMMENCED MORE THAN TEN YEARS FROM THE DATE OF CERTIFICATION SHOWN HEREON.

	BY				
	REVISION				
		NO.	DATE		
DES.	SMS	DR.	FWH	DATE	FILE
CK.				2-12-2001	605-07
HIGH COUNTRY ENGINEERING, INC. 923 COOPER AVENUE GLENWOOD SPRINGS, CO 81601 PH.(970) 945-8676 FX.(970) 945-2555					
CONDOMINIUM MAP KEYSTONE, COLORADO ORO GRANDE LODGE DEVELOPMENT, LLC 315 WESTBANK RD GLENWOOD SPRINGS, CO 81601					
PROJECT NO.					
2011605.07					
SHEET 2					
OF 7					

J:\SBS\PROJ\2011\1605\07.dwg 10/15/07 10:35:35 AM

ORO GRANDE LODGE CONDOMINIUM MAP
 LOCATED IN H.E.S. 110, NE 1/4 SECTION 24, TOWNSHIP 5 SOUTH,
 RANGE 77 WEST, OF THE 6TH PRINCIPAL MERIDIAN,
 COUNTY OF SUMMIT, STATE OF COLORADO
 SHEET 3 OF 7

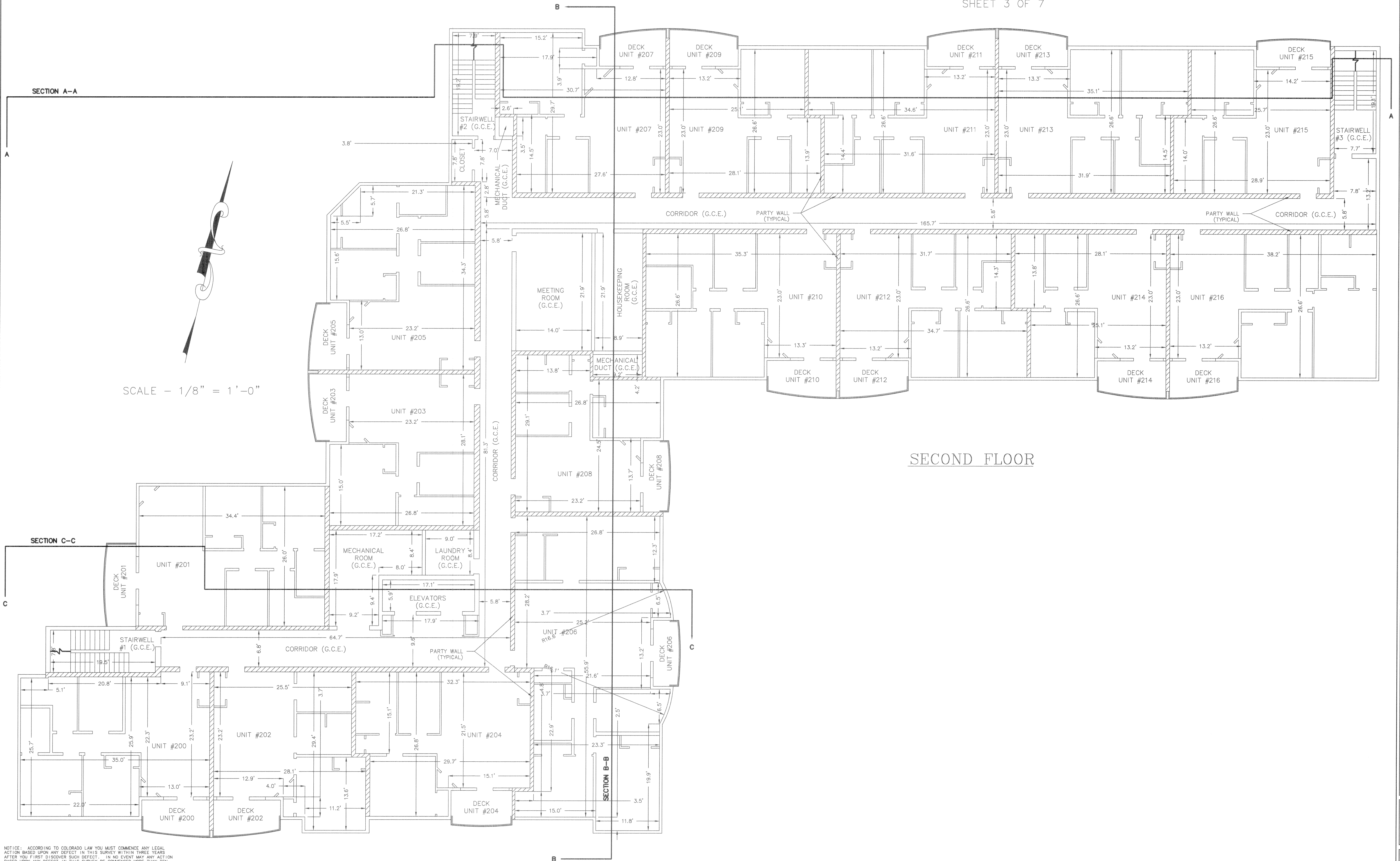

SECOND FLOOR

NOTICE: ACCORDING TO COLORADO LAW YOU MUST COMMENCE ANY LEGAL ACTION BASED UPON ANY DEFECT IN THIS SURVEY WITHIN THREE YEARS AFTER YOU FIRST DISCOVER SUCH DEFECT. IN NO EVENT MAY ANY ACTION BASED UPON ANY DEFECT IN THIS SURVEY BE COMMENCED MORE THAN TEN YEARS FROM THE DATE OF CERTIFICATION SHOWN HEREON.

NO.	DATE	REVISION

DES.	SMS
DR.	FWH
CK.	
DATE	2-12-2001
FILE	605-07

HIGH COUNTRY ENGINEERING, INC.
 1000 N. W. 10th St.
 GLENWOOD SPRINGS, CO 81601
 PH (970) 945-8878 FX (970) 945-2555

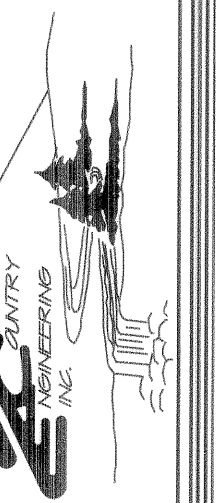

CONDOMINIUM MAP
 KEYSTONE, COLORADO
ORO GRANDE LODGE DEVELOPMENT, LLC
 315 WESTBANK RD
 GLENWOOD SPRINGS, CO 81601

PROJECT NO.
2011605.07

SHEET 3
 OF 7

J:\SDSKPPL\20111605.dwg Tue Jul 31 12:22:31 2001

ORO GRANDE LODGE CONDOMINIUM MAP
 LOCATED IN H.E.S. 110, NE 1/4 SECTION 24, TOWNSHIP 5 SOUTH,
 RANGE 77 WEST, OF THE 6TH PRINCIPAL MERIDIAN,
 COUNTY OF SUMMIT, STATE OF COLORADO
 SHEET 5 OF 7

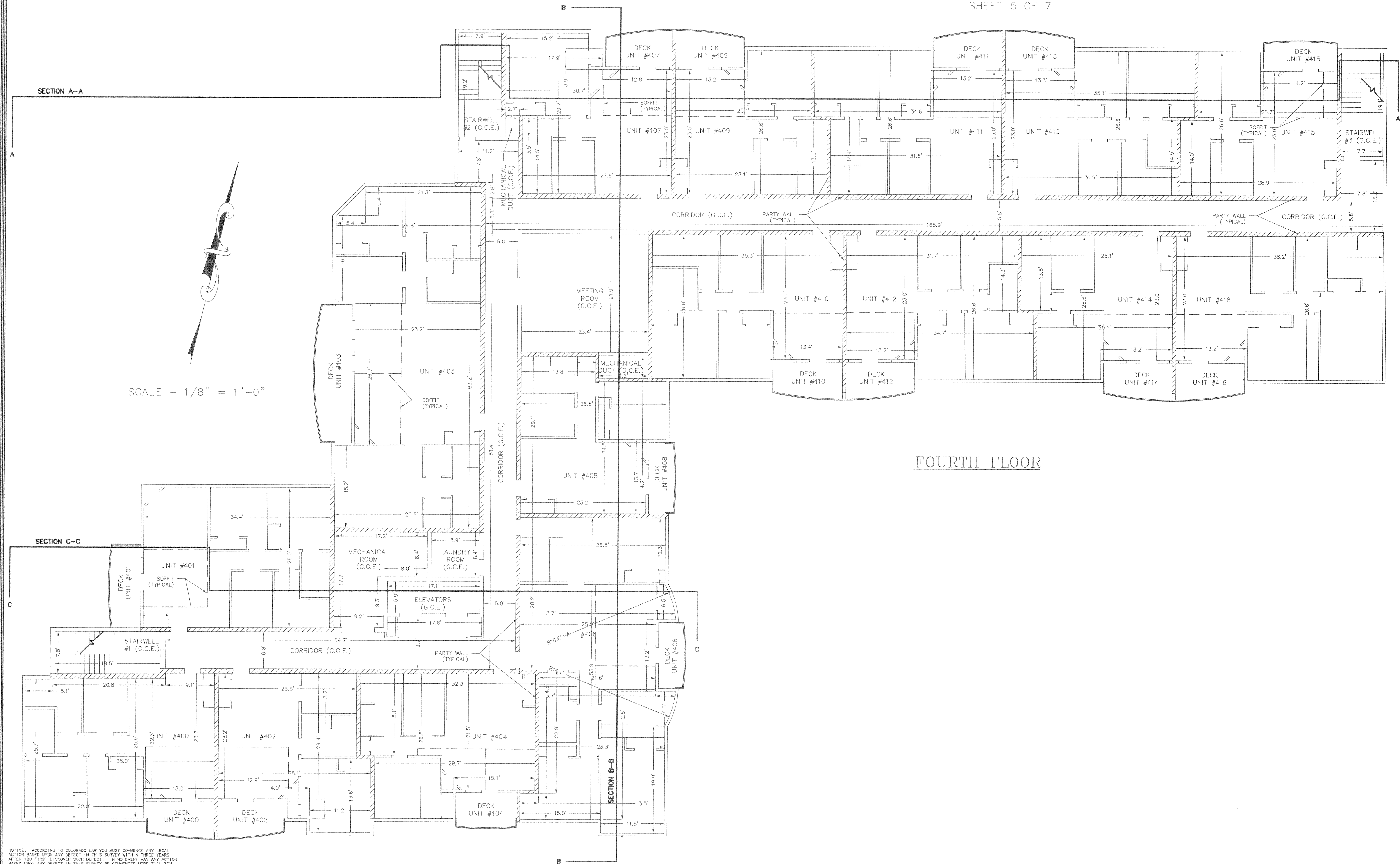

FOURTH FLOOR

DES.	SMS	BY
DR.	FHW	REVISION
CK.	DATE 2-12-2001	NO.
FILE: 605-07		DATE

HIGH COUNTRY ENGINEERING, INC.
 922 COOPER AVENUE
 GLENWOOD SPRING, CO 81601
 PH: (970) 945-8876 FX: (970) 945-2555

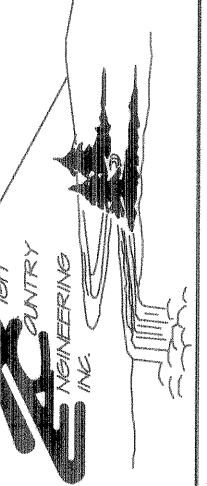

CONDOMINIUM MAP
 KEYSTONE, COLORADO
ORO GRANDE LODGE DEVELOPMENT, LLC
 315 WESTBANK RD
 GLENWOOD SPRINGS, CO 81601

PROJECT NO.
2011605.07

SHEET 5
OF 7

NOTICE: ACCORDING TO COLORADO LAW YOU MUST COMMENCE ANY LEGAL
 ACTION BASED UPON ANY DEFECT IN THIS SURVEY WITHIN THREE YEARS
 AFTER YOU FIRST DISCOVER SUCH DEFECT. IN NO EVENT MAY ANY ACTION
 BASED UPON ANY DEFECT IN THIS SURVEY BE COMMENCED MORE THAN TEN
 YEARS FROM THE DATE OF CERTIFICATION SHOWN HEREON.

ORO GRANDE LODGE CONDOMINIUM MAP
 LOCATED IN H.E.S. 110, NE 1/4 SECTION 24, TOWNSHIP 5 SOUTH,
 RANGE 77 WEST, OF THE 6TH PRINCIPAL MERIDIAN,
 COUNTY OF SUMMIT, STATE OF COLORADO
 SHEET 6 OF 7

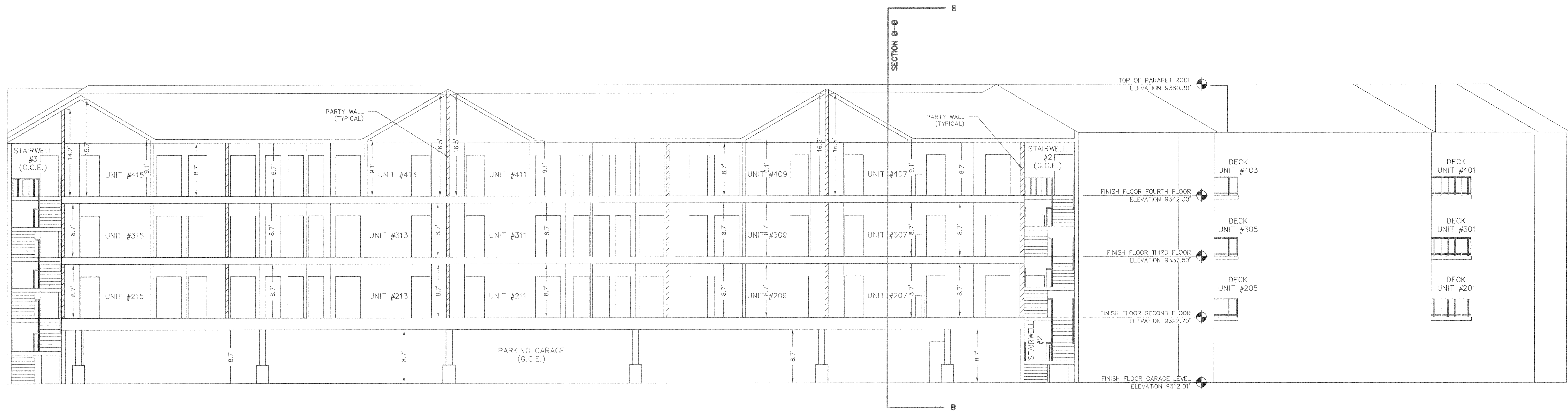

SECTION A-A
 SCALE - 1/8" = 1'-0"

DES. DR.	SMS	REVISION	BY
CK.	FWH	NO.	DATE
DATE 2-12-2001	FILE: 605-07		

HIGH COUNTRY ENGINEERING, INC.
 923 COOPER AVENUE
 GLENWOOD SPRINGS, CO 81601
 PH (970) 945-9676 FX (970) 945-2555

ORO GRANDE LODGE DEVELOPMENT, LLC
 315 WESTBANK RD
 GLENWOOD SPRINGS, CO 81601

PROJECT NO.
2011605.07

SHEET 6
 OF 7

NOTICE: ACCORDING TO COLORADO LAW YOU MUST COMMENCE ANY LEGAL ACTION BASED UPON ANY DEFECT IN THIS SURVEY WITHIN THREE YEARS AFTER YOU FIRST DISCOVER SUCH DEFECT. IN NO EVENT MAY ANY ACTION BASED UPON ANY DEFECT IN THIS SURVEY BE COMMENCED MORE THAN TEN YEARS FROM THE DATE OF CERTIFICATION SHOWN HEREON.

ORO GRANDE LODGE CONDOMINIUM MAP
 LOCATED IN H.E.S. 110, NE 1/4 SECTION 24, TOWNSHIP 5 SOUTH,
 RANGE 77 WEST, OF THE 6TH PRINCIPAL MERIDIAN,
 COUNTY OF SUMMIT, STATE OF COLORADO
 SHEET 7 OF 7

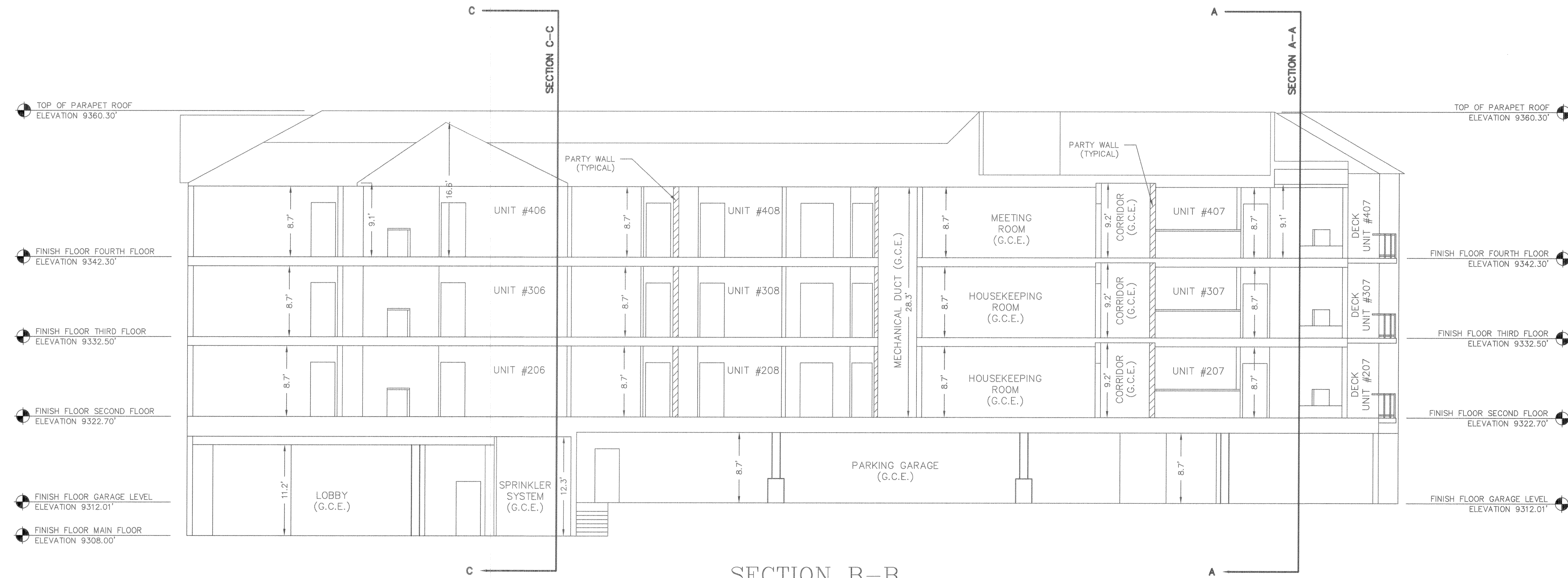

SECTION B-B
 SCALE - 1/8" = 1'-0"

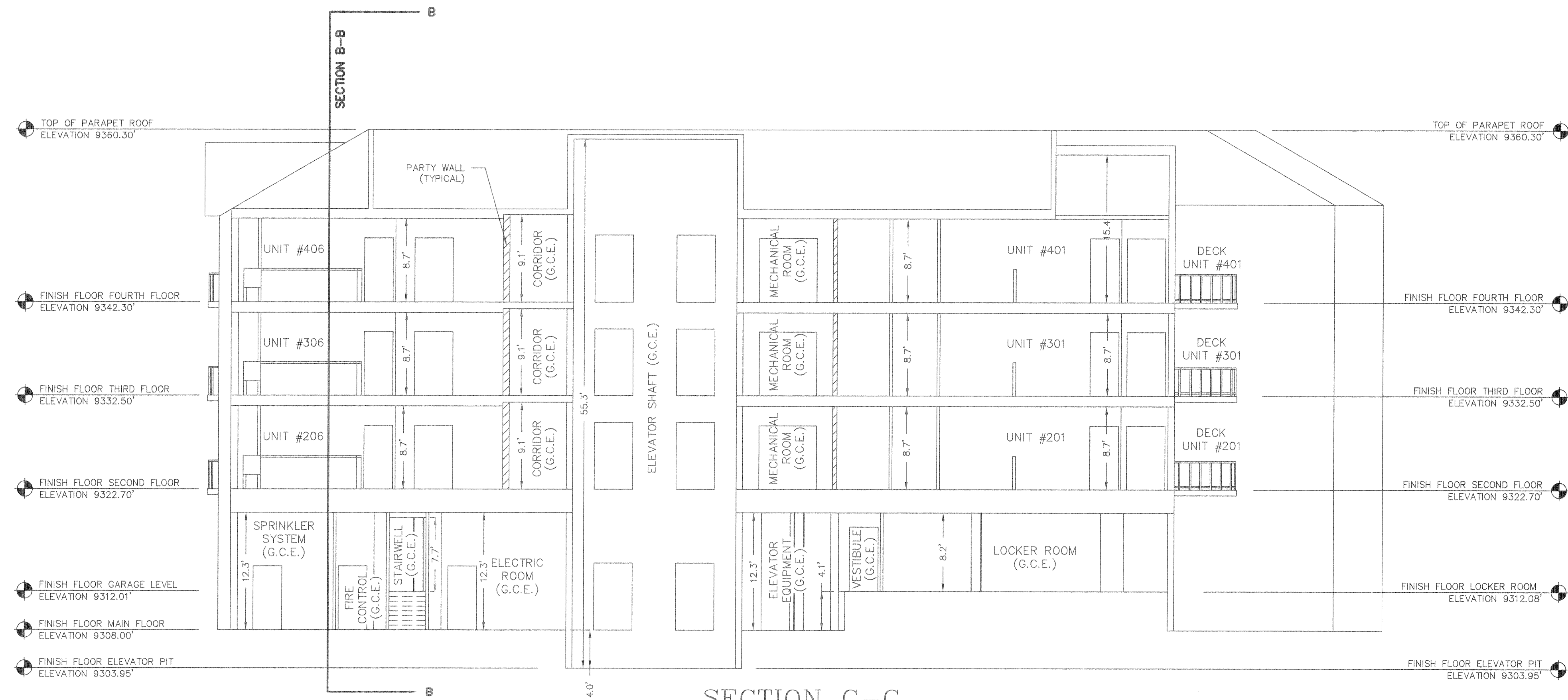

SECTION C-C
 SCALE - 1/8" = 1'-0"

NOTICE: ACCORDING TO COLORADO LAW YOU MUST COMMENCE ANY LEGAL ACTION BASED UPON ANY DEFECT IN THIS SURVEY WITHIN THREE YEARS AFTER YOU FIRST DISCOVER SUCH DEFECT. IN NO EVENT MAY ANY ACTION BASED UPON ANY DEFECT IN THIS SURVEY BE COMMENCED MORE THAN TEN YEARS FROM THE DATE OF CERTIFICATION SHOWN HEREON.

DES.	SWS	FWH	DATE	REVISION	BY
DR.	CK.	FILE	NO.	DATE	NO.
			DATE 2-12-2001		
			FILE: 605-07		
<p style="font-size: small;">HIGH COUNTRY ENGINEERING, INC. 920 COOPER AVENUE, SUITE 8601 GLENWOOD SPRINGS, CO 81601 PH (970) 945-8876 FAX (970) 945-2555</p>					
<p style="font-size: x-small;">CONDOMINIUM MAP KEystone, COLORADO</p> <p style="font-size: small;">ORO GRANDE LODGE DEVELOPMENT, LLC 315 WESTBANK RD GLENWOOD SPRINGS, CO 81601</p>					
<p style="font-size: x-small;">PROJECT NO. 2011605.07</p>					
<p style="font-size: x-small;">SHEET 7 OF 7</p>					