

**SECOND AMENDMENT TO THE CONDOMINIUM MAP
TO EFFECT THE SECOND AMENDMENT TO THE CONDOMINIUM DECLARATION
FOR THE DRAKE LANDING CONDOMINIUMS
LOCATED IN SECTION 26, TOWNSHIP 5 SOUTH, RANGE 78 WEST
TOWN OF FRISCO, SUMMIT COUNTY, COLORADO
(AMENDING THE FIRST AND FOURTH PHASES OF THE DEVELOPMENT)
SHEET 4 OF 7**

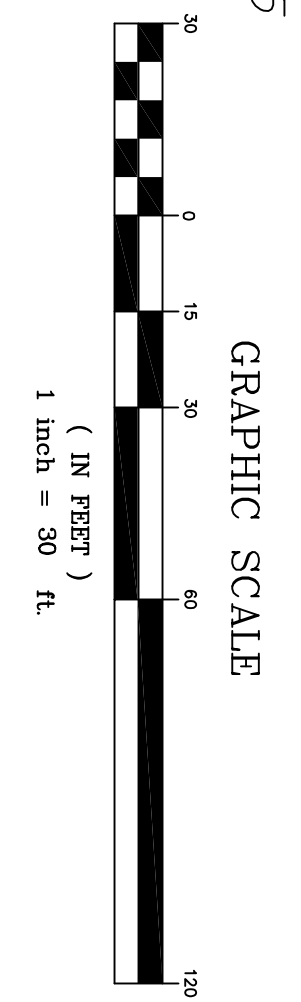
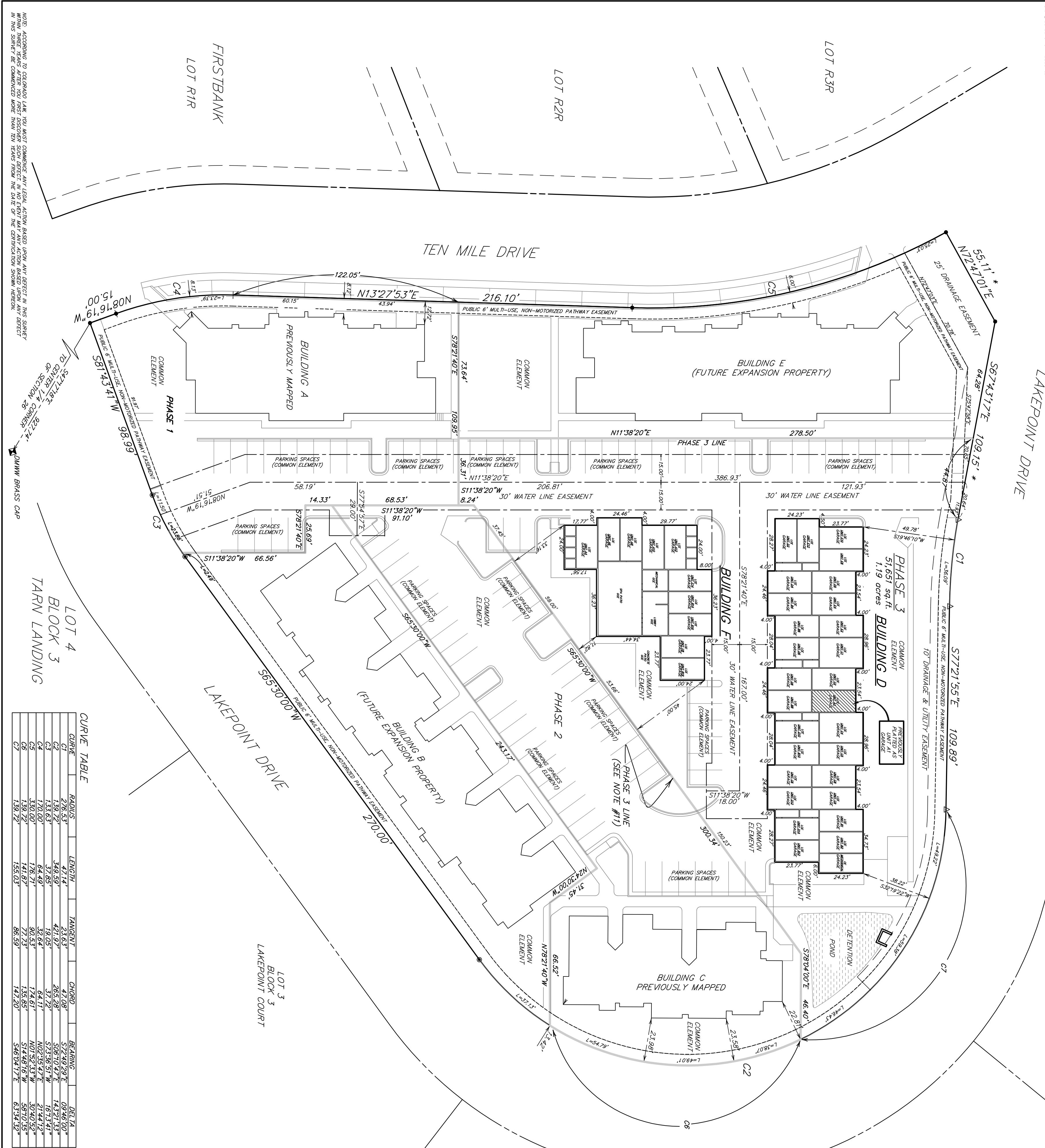

- LEGEND**
- FOUND REBAR & CAP (PLS 15942)
 - ◊ FOUND BRASS CAP (PLS 4974)
 - FOUND REBAR & CAP (PLS 10847)
 - △ FOUND #4 REBAR
 - FOUND REBAR & CAP (PLS 28292)
 - FOUND REBAR & CAP (PLS 28292)
 - (?) PREVIOUSLY PLATTED COURSE
 - SET REBAR & CAP (PLS 28292)

**THIS CONDOMINIUM MAP ORIGINALLY RECORDED AS
FIRST AMENDMENT TO
THE SECOND SUPPLEMENTAL CONDOMINIUM MAP OF
THE DRAKE LANDING CONDOMINIUMS
LOCATED IN SECTION 26, TOWNSHIP 5 SOUTH, RANGE 78 WEST
TOWN OF FRISCO, SUMMIT COUNTY, COLORADO
SHEET 1 OF 5
AT RECEPTION NUMBER 823860
(PLANS DATED SEPTEMBER 8, 2004)**

CURVE TABLE

CURVE	RADIUS	LENGTH	TANGENT	CHORD	BEARING	DELTA
C1	138.22'	349.59'	421.97'	265.28'	508.1047°E	142.2133°
C2	133.63'	37.85'	19.05'	37.72'	573.5651°W	167.347°
C3	170.00'	64.49'	32.64'	64.11'	102.5547°E	21.4215°
C4	138.22'	349.59'	421.97'	265.28'	508.1047°E	142.2133°
C5	133.63'	37.85'	19.05'	37.72'	573.5651°W	167.347°
C6	170.00'	64.49'	32.64'	64.11'	102.5547°E	21.4215°
C7	138.22'	349.59'	421.97'	265.28'	508.1047°E	142.2133°
C8	133.63'	37.85'	19.05'	37.72'	573.5651°W	167.347°
C9	170.00'	64.49'	32.64'	64.11'	102.5547°E	21.4215°

Drawn: RWR/RLB
Checked: RWL
Date: AUGUST 28, 2012
Sheet: 4 of 7

R-A-N-G-E-W-E-S-T
ENGINEERS & SURVEYORS
P.O. Box 589
Silverthorne, CO 80498 970-468-6281

NOTE: ACCORDING TO COLORADO LAW, YOU MUST COMMENCE ANY LEGAL ACTION BASED UPON ANY DEFECT IN THIS SURVEY WITHIN THREE YEARS AFTER YOU FIRST DISCOVER SUCH DEFECT, IN NO EVENT MAY ANY ACTION BASED UPON ANY DEFECT IN THIS SURVEY BE COMMENCED MORE THAN SIX YEARS FROM THE DATE OF THE CONVEYANCE SHOWN HEREOF.